Its pull-out mechanism enables easy removal from the ceiling without any damage.

RAFALE
DOWNLIGHT

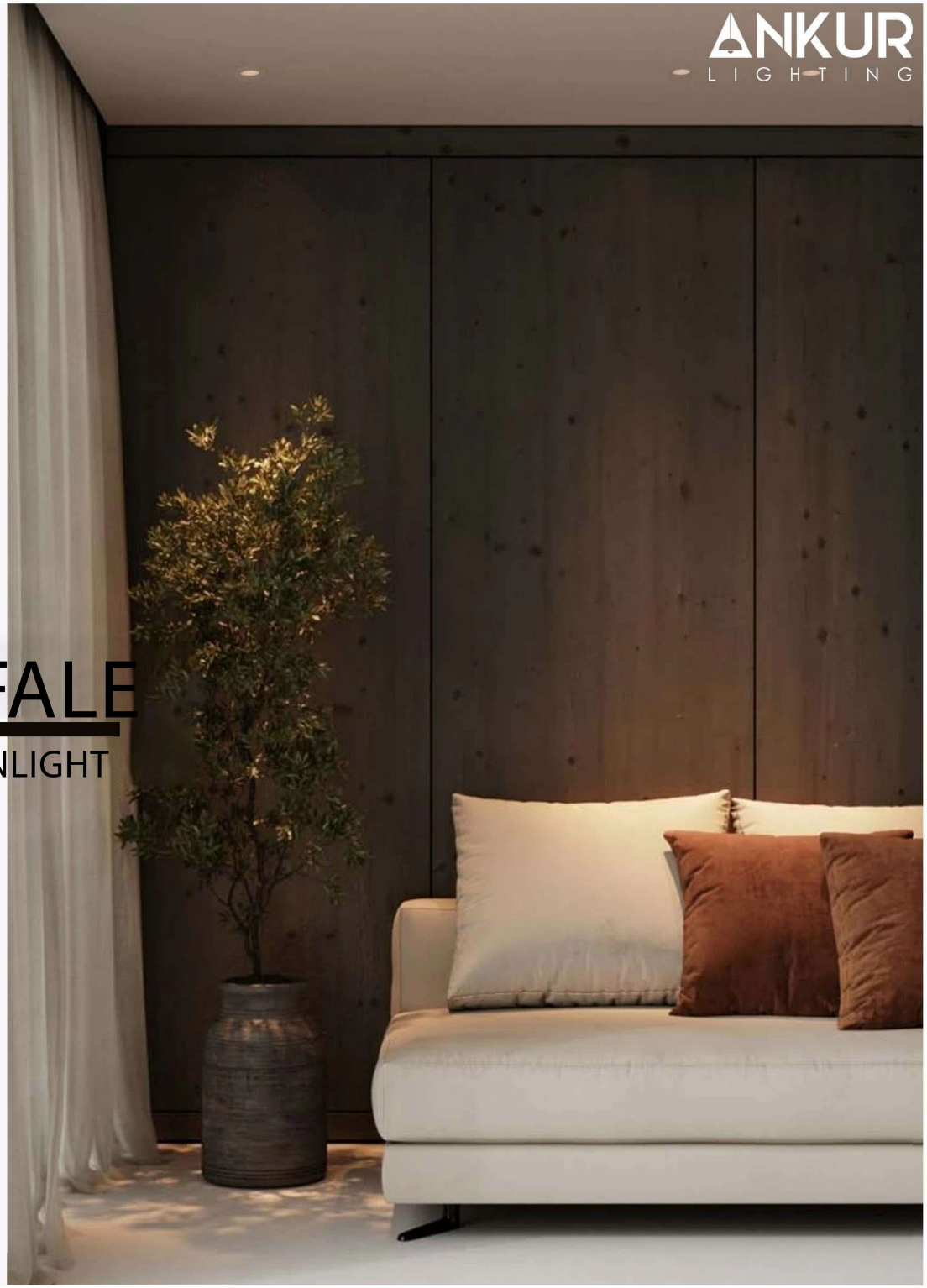

ANTI - GLARE

TUNEABLE

OPTIONAL DIMMING CAPABILITY

ANKUR RAFALE ULTRA SLIM COB FRONT OPENABLE RECESSED DOWNLIGHT

Elevate your indoor lighting with the Ankur Rafale Ultra Slim Recessed Downlight. Crafted from premium aluminum, this sleek and versatile light features a unique front-openable design for easy installation and maintenance. Available in multiple sizes (35mm, 45mm, 55mm) and wattages (7W, 12W, 18W), it's the perfect energy-efficient solution to create crisp, modern ambiance in any room. Universally compatible (110V-240V AC), recessed mounted, and backed by a 12-month warranty, it's the simple upgrade for a flawless, dry indoor space.

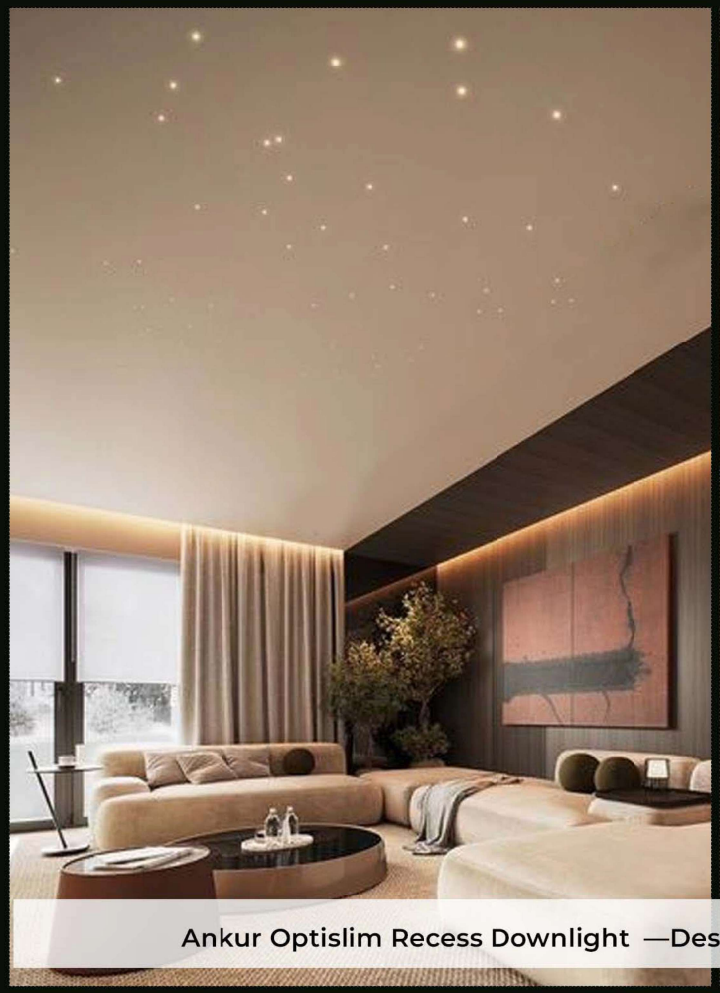

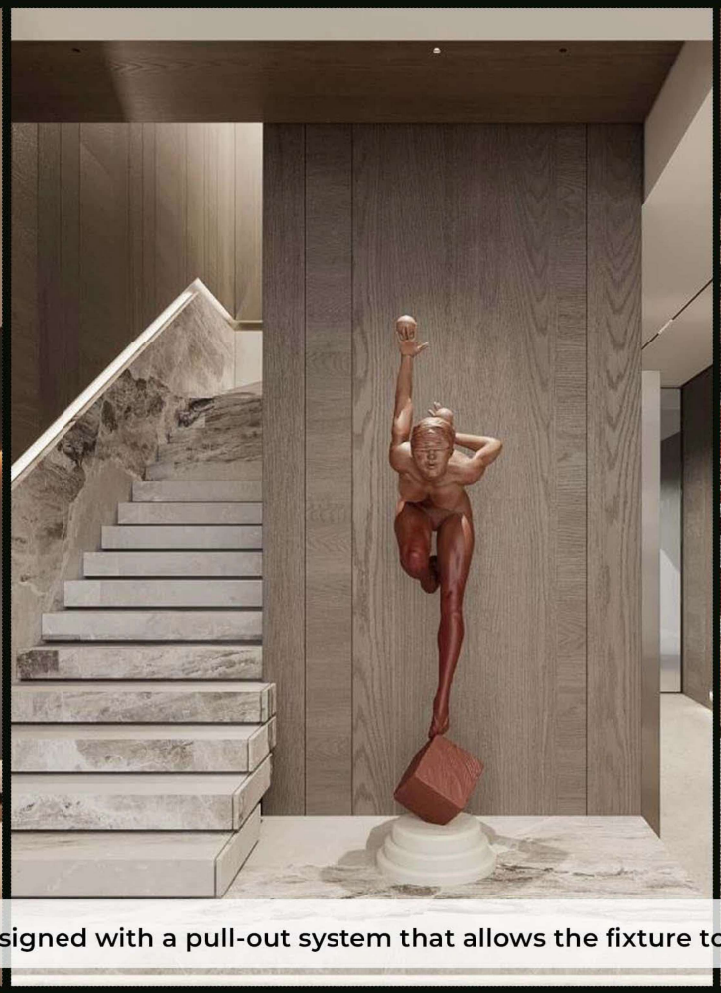

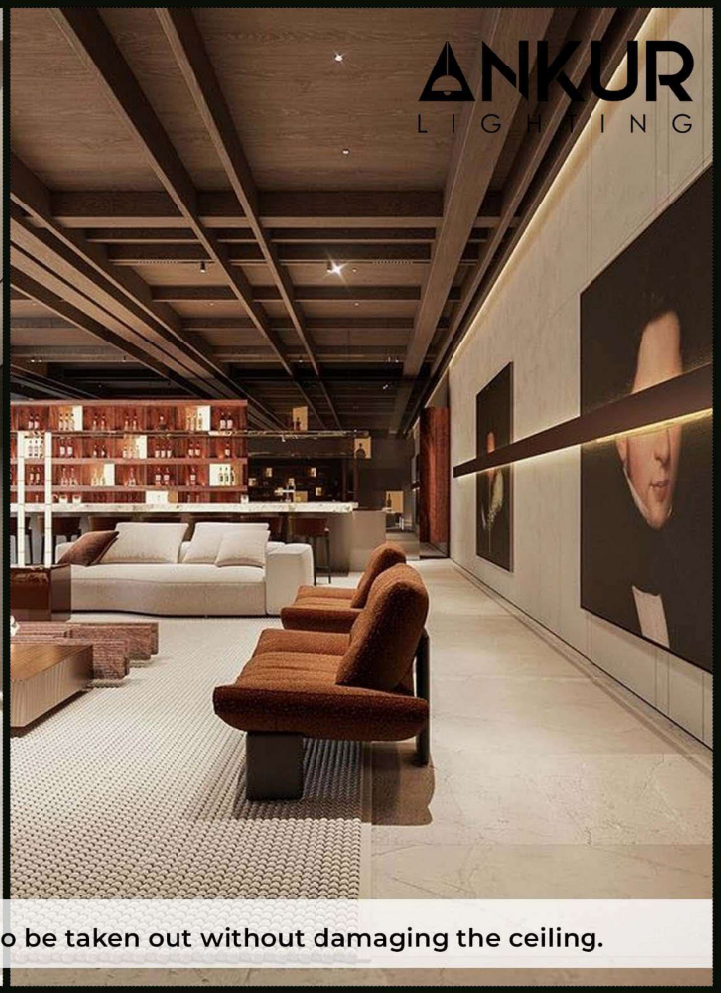

Ankur Optislim Recess Downlight —Designed with a pull-out system that allows the fixture to be taken out without damaging the ceiling.

Features

Available in 3 sizes

Tiltable Beam Angle

Compact Design

Technical Specifications

ANKUR XRL LED IP

		Wattage(W)	7W	12W	18W
Lumen Output	W	3000K	770lm	1320lm	1980lm
	N	4000K	805lm	1380lm	2070lm
	C	6500K	875lm	1500lm	2250lm
System Efficiency		no. of LEDs	01	01	01
Dimensions (in mm)		Diameter Ø	43	53	63
		Cutout CO	35	45	55
		Height H	82	106	112

CRI	IP RATING	INPUT	PF	THD	EFFICACY
>90	IP-20	240V/ 50Hz	>0.9	<10%	>90%
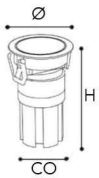
System Specs	Housing	Pressure Die-Cast Aluminum
	LED Make	Bridgelux, Citizen
Beam Angles	7W, 12W, 18W	14° 24° 36°
Colour Options	Housing	White Black
	Inner Collar	Black White Grey